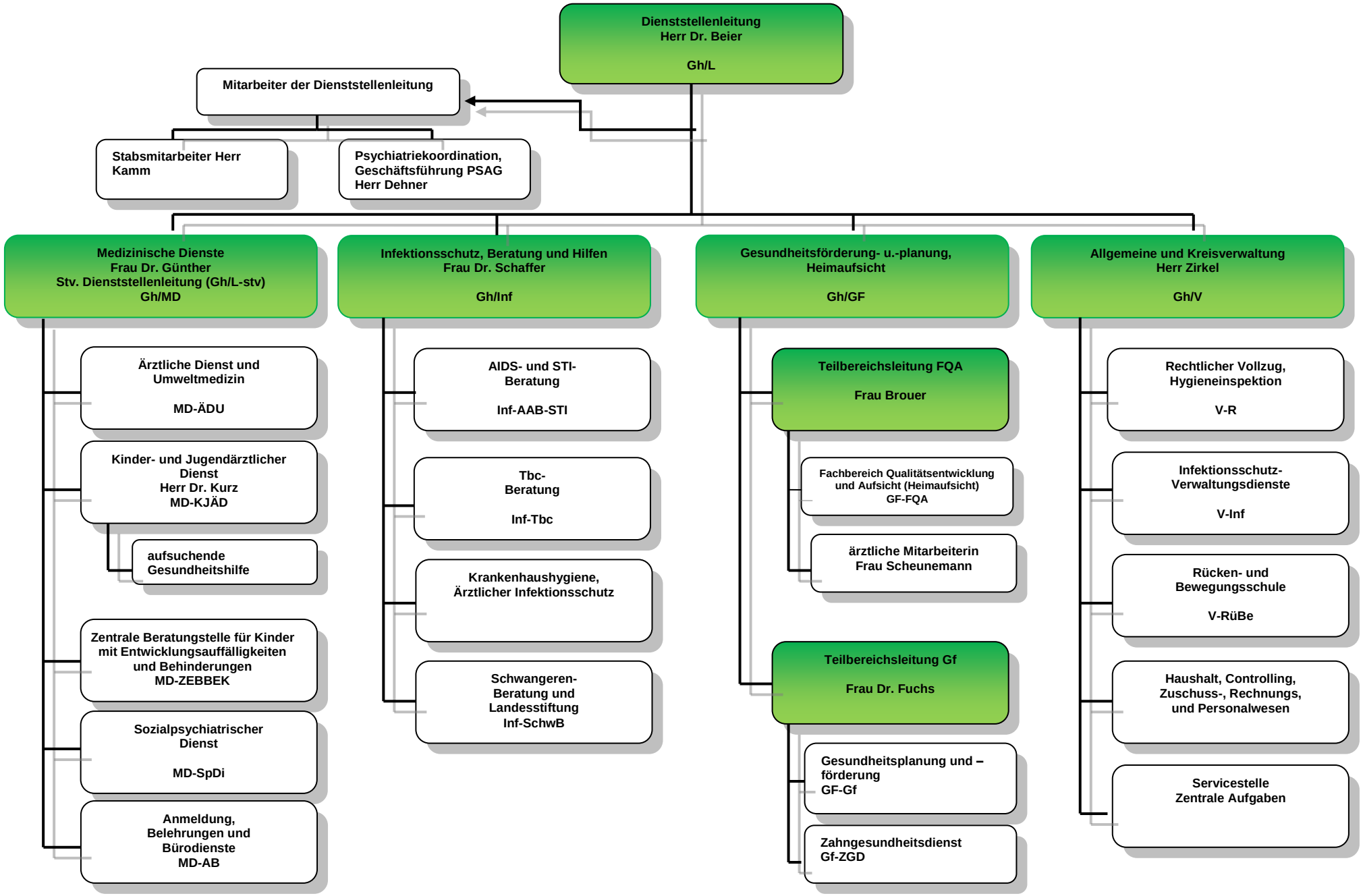Organigramm des Gesundheitsamtes Nürnberg Stand: 01.07.2011