

Office of Urban Research
and Statistics for
Nuremberg and Fürth

NÜRNBERG



Nuremberg Facts & Figures 2023



City Area

Location: 11°04'43" east, 49°27'20" north ¹⁾

Metres above Main railway station 309 m, castle hill 352 m,
sea level: lowest point 284 m, highest point 407 m

Maximum expansion:	north-south	23.5 km
	east-west	21.4 km

Land use

2021

Total surface area:	186.4 km ²
consisting of residential areas	18.8 %
transportation infrastructure	17.4 %
agricultural areas	17.1 %
forests	15.2 %
industrial, commercial, service	11.0 %
sports and recreational areas	8.2 %
water surface	1.9 %

Evolution of city area since 1806

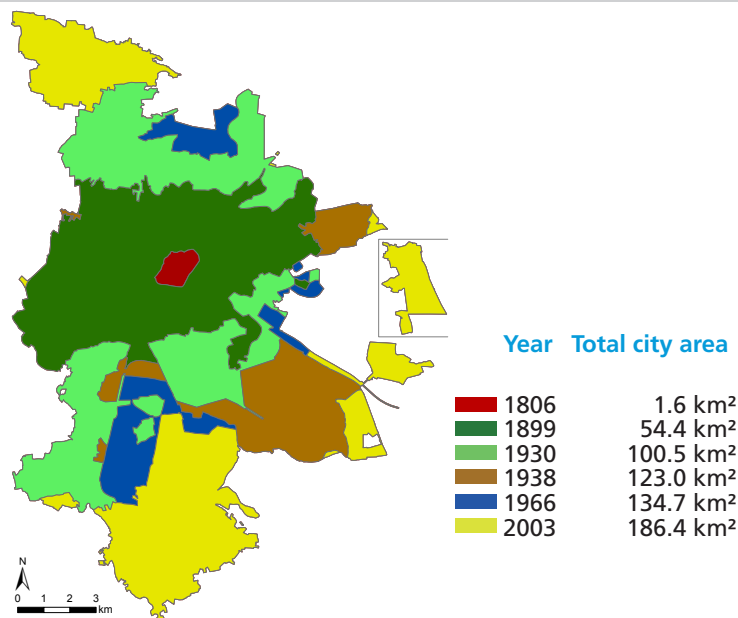

Population growth since 1431

Year	Population	Year	Population
1431	22 797	1946	312 338
1627	39 127	1956	426 858
1806	25 176	1972	514 976
1852	53 638	2000	488 400
1900	261 081	2010 ²⁾	497 949
1939	423 383	2022 ²⁾	541 103

Political representation – Council election 2020 – 70 seats

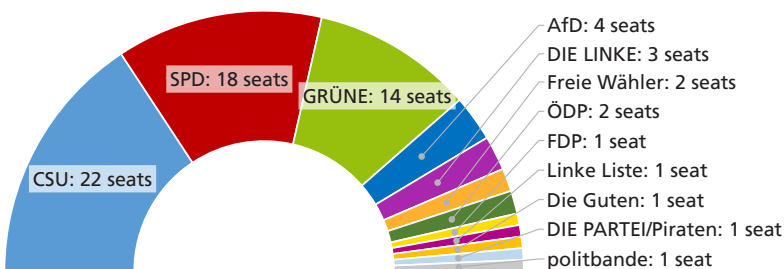

Lord Mayor Marcus König (CSU)
 2nd Mayoress Prof. Dr. Julia Lehner (CSU)
 3rd Mayor Christian Vogel (SPD)

Sister cities

City	Country	est.
Nice	France	1954
Venice	Italy	1954
Kraków	Poland	1979
Skopje	Rep. of North Macedonia	1982
Glasgow	UK – Scotland	1985
San Carlos	Nicaragua	1985
Kharkiv	Ukraine	1990
Prague	Czech Republic	1990
Hadera	Israel	1995
Antalya	Türkiye	1997
Shenzhen	China	1997
Atlanta	USA	1998
Kavala	Greece	1999
Córdoba	Spain	2010

Nuremberg International Human Rights Award Laureates

Sergei Adamowitsch Kowaljow (Russia)	1995
Abe J. Nathan (Israel) und Khémaïs Chammari (Tunisia)	1997
Fatimata M'Baye (Mauritania)	1999
Bischof Samuel Ruíz García (Mexico)	2001
Ibn Abdur Rehman (Pakistan) und Teesta Setalvad (India)	2003
Tamara Chikunova (Uzbekistan)	2005
Eugénie Musayidire (Rwanda)	2007
Abdolfattah Soltani (Iran)	2009
Hollman Morris (Colombia)	2011
Kasha Jacqueline Nabagesera (Uganda)	2013
Amirul Haque Amin (Bangladesh)	2015
Gruppe Caesar (Syria)	2017
Rodrigo Mundaca (Chile)	2019
Sayragul Sauytbay (China)	2021
Malcolm Bidali (Kenya)	2023

Population Structure ^{2, 3)}	2018	2022
---------------------------------------	------	------

2018 2022

2022

Eligible residents	543 435	548 390
including residents at principal residence	535 746	541 103

Percentage of population at principal residence (%)

by gender	male	49.2	49.2
	female	50.8	50.8
by martial status	unmarried	34.0	35.6
(18 years and older)	married	48.0	46.8
	widowed	7.7	7.4
	divorced	10.3	10.2
by religious	including protestant	25.9	22.4
confession	catholic	23.5	20.1
by age	younger than 6	5.6	5.5
	6 – 14	7.4	7.8
	15 – 24	10.5	10.4
	25 – 34	16.0	15.6
	35 – 64	40.5	40.7
	65 – 74	9.2	9.5
	75 and older	10.7	10.4

Population of Nuremberg by age and migration background (as of December 31st 2022) ⁴⁾



Population Structure (continued) ^{2, 3)}	2018	2022
---	------	------

Resident population by nationality

German (%)	76.3	73.1
Non-German (%)	23.7	26.9
total of countries	163	163
Residents with migration background (%)	46.4	50.1

Non-Germans by nationality, resident population (%)

EU member states (2018: EU-28/2022: EU-27)	48.1	43.3
including Romania	10.5	10.9
Greece	9.4	8.2
Italy	5.5	4.5
Poland	4.6	3.7
Croatia	4.4	4.2
Türkiye	13.5	11.0
Iraq	3.8	3.2
Ukraine	3.3	8.1
Syria	3.4	4.4

Households ⁵⁾	2018	2022
--------------------------	------	------

total, of which ...	284 640	288 413
1 person (%)	50.2	50.4
2 person (%)	27.9	27.6
3 person and higher (%)	21.9	22.0
with children (%)	17.7	18.1
single parent (%)	4.0	4.3

Population movement ⁶⁾	2018	2022
-----------------------------------	------	------

Births	5 553	5 031
Deaths	5 678	6 629
Immigration to Nuremberg	39 214	47 011
Emigration from Nuremberg	37 263	35 658
Internal migration within Nuremberg	38 134	40 234
Marriages	2 588	1 977

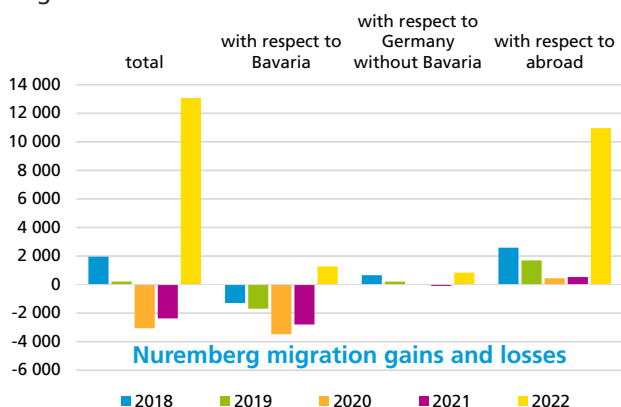

Education

General Education 2021/2022	Schools	Students
Grundschulen (grades 1 to 4) ⁷⁾	58	16 890
Mittel- und Hauptschulen (grades 5 to 9; 10th grade optional) ⁷⁾	28	8 215
Förderzentren (school for students with special needs; grades 1 to 10)	15	2 882
Realschulen (grades 5 to 10)	12	6 584
Gymnasien (grades 5 to 13)	17	12 384
Other schools (grades 5 to 13)	2	1 047
Abendrealschulen, Abendgymnasien and Kolleg (secondary evening schools; 1 to 4 years)	3	598
Vocational education 2021/2022	Schools	Students
Berufsschulen (part-time vocational school; 1 to 3.5 years; grades 10 to 12)	14	16 011
Berufsfachschulen (full-time vocational school; 1 to 3 years; grades 10 to 12)	58	3 930
Other vocational schools	27	5 956
Higher Education 2021/2022	Institutions	Students
Colleges of Applied Sciences	2	14 249
Academies of Arts and Music	2	746
University	1	9 854
Nuremberg Centre of Adult Education		2022
Lessons given		78 063
Occupancy		88 969
Nuremberg public library		2022
Active users ⁸⁾		48 932
Total visits		605 884
Media inventory ⁹⁾		680 567
Media taken out		1 671 862

1) point of central measurement: Wolff'scher Bau (old city hall)

2) all data based on the number of residents at principal residence

3) registered population as of December 31st

4) sources: municipal population register, MigraPro; Office of Urban Research and Statistics for Nuremberg and Fürth

5) household generation per HHGen

6) 2018: figures partially obtained from Bavarian State Office for Statistics

7) schools operating both as „Grundschule“ and „Haupt- und Mittelschule“ included in both categories

8) at least one media checkout or login into the library management system per year

9) including archived inventory and virtual media

10) season of 2021/22

Culture and Sport	2022
-------------------	------

Cultural facilities/ Venues	Performances/ Events	Visitors
Staatstheater Nuremberg ¹⁰⁾	567	146 972
Meistersingerhalle	647	216 013
Max-Morlock-Stadion	281	443 925
including special and third-party events	71	80 856
football matches 1. FCN	19	357 783
Arena Nürnberger Versicherung	110	547 433
Kia Metropol Arena	160	67 214
Nuremberg zoo		1 131 709
City museums		546 302
including Spielzeugmuseum		99 916
Albrecht-Dürer-Haus		70 039
Stadtmuseum Fembohaus		21 006
Germanisches Nationalmuseum		263 121
Deutsches Museum Nuremberg		111 664
DB Museum		138 021
Museum für Kommunikation		98 579
Neues Museum (new museum for art and design)		65 745
Imperial Castle		170 663
Cinemas		1 011 501

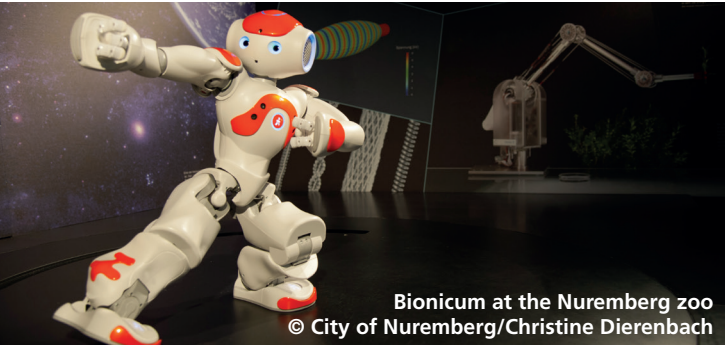

Healthcare	2021
------------	------

Hospitals	16
Hospital beds	3 469
Doctors staffing hospitals	1 481
Doctors in private practice	1 516
including general practitioners	332
specialists	1 104
doctors without field specialisation and salaried doctors	80
Dentists	380
Public pharmacies	116

Daycare Centres

2022

Daycare centres for children

For children under 3 years old	13
For children ages 2 to 7 (excluding school children)	149
For children ages 5 to 13 (school children only)	80
For children of all age groups	232

Children in daycare centres by age groups

For children under 3 years old	4 145
For children ages 3 to 5 years old	12 984
For children ages 6 to 10 years old	10 923
For children ages 11 to 13 years old	244

Care of the elderly ¹¹⁾

2022

Nursing facilities	Amount 45	Capacity 5 019
Residents in nursing facilities		4 222
Staff		3 705
of which working part-time		1 851

Social security

Basic benefits for job-seekers (SGB II)

June 2022

Recipients of Arbeitslosengeld II (unemployment)	26 654
Recipients of Sozialgeld (children and handicapped)	9 801

Recipients of social benefits (SGB XII)

2021

Regular subsistence payments	1 485
Basic security (reduced earning capacities or old age)	10 750
Special cases benefits (chapter 5 through 9 SGB XII) ¹²⁾	4 180

Labour market

Annual average of 2022

	Germany	Bavaria	Nuremberg
Unemployment rate ¹³⁾ (%)	5.3	3.1	5.4
Unemployed persons total	2 418 133	235 851	16 313
of which female (%)	45.7	46.5	46.0
non-German (%)	33.8	35.6	47.3

Development of unemployment rate in Nuremberg ¹³⁾



Employment ¹⁴⁾	2018	2022
Employees total	311 312	318 346
of which female	141 821	145 394
apprentices	12 079	11 537

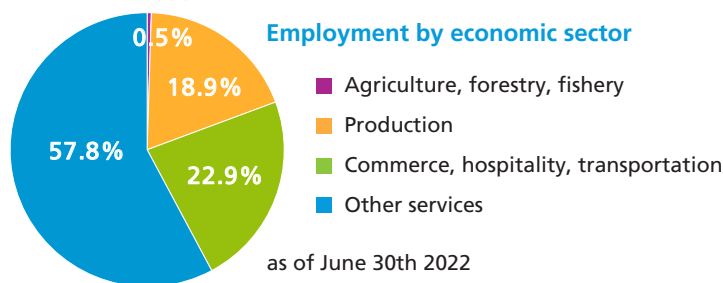

Economy	2016	2020
Gross value added (mil. €)	26 269	28 146
including		
sector: Production (%)	23.0	22.0
sector: Services (%)	76.9	77.9
Gross domestic product per employee (€)	74 936	78 427

Exhibition centre	2018	2022
Visitors	1 283 947	620 777
including:		
Consumenta	173 242	64 832
Freizeit Messe Nürnberg	110 515	41 500
Spielwarenmesse	70 348	0 ¹⁵⁾
BIOFACH / VIVANESS	50 200	24 251

Tourism ¹⁶⁾	2018	2022
Lodging establishments	153	150
Total beds available	18 745	21 043
Visitors	2 001 217	1 652 646
including from abroad	653 885	471 807
Overnight stays	3 610 613	3 084 762
including from abroad	1 254 987	949 186

Visitors from abroad to Nuremberg by country of origin

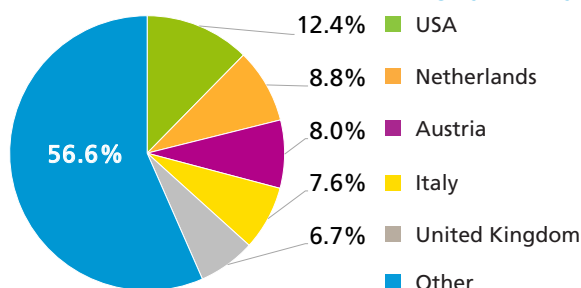

Housing	2018	2022
Newly completed buildings		
Residential buildings	257	283
of which one- or two-family houses	172	189
Residential units	1 159	1 591

Housing market		
Resident buildings total	75 159	75 551
of which one- or two-family houses	49 625	49 818
apartment buildings	25 110	25 321
Total apartments in residential buildings	293 671	296 191
of which in one- or two-family houses	57 537	57 623
in apartment buildings	224 986	227 491
Floor space per person (m ²)	41.7	41.8
Residents per apartment	1.8	1.8

**Development of average net rent, heating utilities excluded
(privately financed apartments, € per m²)**

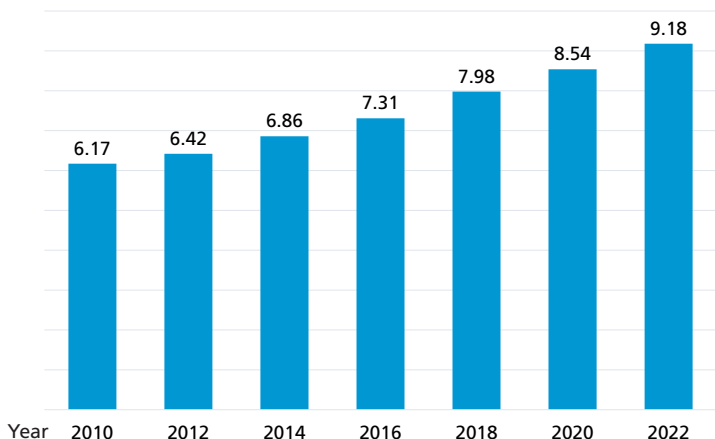

Main modes of heating in residential buildings ¹⁷⁾

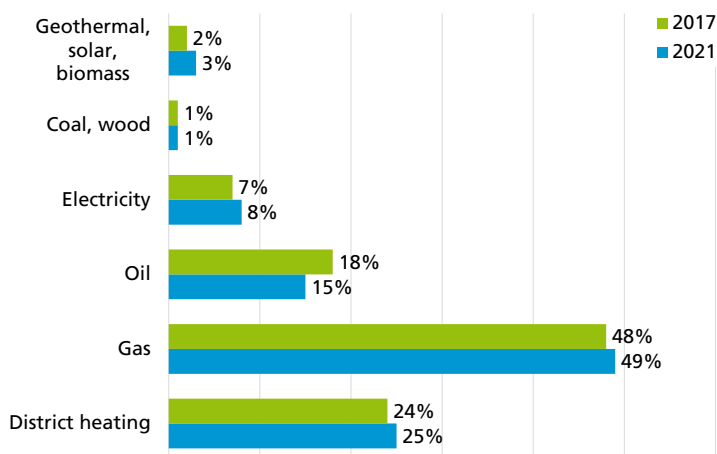

Energy and water supply	2018	2022
Electricity used (MWh)	2 821	2 659
Gas used (MWh)	5 578	4 541
District heating used (MWh)	1 155	1 149
Water used (in 1 000 m³)	31 857	30 343

Immissions	2018	2022
Measured at Nuremberg, Jakobsplatz	Annual average	
Nitrogen dioxide NO ₂ (µg/m³)	46.4	21
Particulate matter PM _{2.5} (in µg/m³)	14	12
	Days	
Ozone days ¹⁸⁾	59	16

Climate		2022
Average air temperature	(°C)	11.0
	absolute deviation from norm (°C) ¹⁹⁾	2.2
Precipitation	(mm)	510.5
	percentage of norm ¹⁹⁾	79.2
Sunshine	in hours	2 160.3
	percentage of norm ¹⁹⁾	127.2

Transport		
Airport	2018	2022
Starts and landings	66 074	48 303
Passengers	4 466 864	3 278 240
Air freight (metric tons)	8 336	5 584
Harbour	2018	2022
Ship arrivals	338	277
Freight turnover (metric megatons) ²⁰⁾	18.06	4.31
Public transport	2018	2022
Passengers (1 000)	214 650	217 551
Length of route network (km) ²¹⁾	603.3	626.7
Stops	626	617
Roads within city limits	2018	2022
Total length (km)	1 156	1 159
of which municipal roads (km)	1 012	1 015
Motor vehicles	2018	2022
Registered motor vehicles	290 620	297 329
including saloons, station wagons	244 837	247 839

11) voluntary statistic, data integrity cannot be guaranteed

12) due to changes in applicable law, data from 2020 onwards cannot be directly compared

13) with respect to total potential workforce

14) data applicable to employees liable for social security contributions; place of employment within Nuremberg city limits as of December 31st

15) not held in Messezentrum due to corona pandemic

City	Area (km ²)	Population (Dec. 31st) ²²⁾	Non- German ²²⁾	Unem- ployed (%) ²³⁾	Motor vehic. ^{22, 24)}
Nuremberg	186.44	510 632	23.9 %	6.1 %	580
Berlin	891.12	3 677 472	20.2 %	9.8 %	405
Hamburg	755.09	1 853 935	17.3 %	7.5 %	516
Munich	310.70	1 487 708	26.6 %	4.8 %	584
Cologne	405.01	1 073 096	19.1 %	9.3 %	537
Frankfurt	248.31	759 224	29.5 %	6.6 %	523
Stuttgart	207.33	626 275	25.3 %	5.1 %	562
Düsseldorf	217.41	619 477	20.9 %	7.8 %	599
Leipzig	297.80	601 866	10.6 %	7.3 %	451
Dortmund	280.71	586 852	19.1 %	11.4 %	584
Essen	210.34	579 432	17.3 %	10.8 %	589
Bremen	317.84	563 290	19.2 %	10.2 %	508
Dresden	328.49	555 351	8.7 %	6.1 %	490
Augsburg	146.85	296 478	23.2 %	5.9 %	555
Regensburg	80.86	153 542	17.8 %	4.3 %	648
Ingolstadt	133.35	138 016	20.1 %	3.7 %	810
Fürth	63.35	129 122	20.1 %	5.6 %	591
Würzburg	87.60	126 933	12.8 %	3.8 %	620
Erlangen	76.96	113 292	20.0 %	4.1 %	577

16) lodging establishments and beds as of December 31st

17) based on results of household survey 2022

18) days with ozone concentration >120 µg/m³, floating 8-hour-mean

19) norm = long-term mean value at Nuremberg airport, 1961 – 1990

20) excluding truck traffic from 2021 and later; rail and ship tonnage only

21) since 2019: calculations based on responsibilities according to public service obligations

22) based on data originating from census 2011

23) annual average of 2021 based on total potential workforce

24) per 1 000 inhabitants

Imprint

Published by:

City of Nuremberg

Office of Urban Research and Statistics for Nuremberg and Fürth

Unschlittplatz 7a

90403 Nuremberg

Phone: 09 11 / 2 31-28 43 – Fax: 09 11 / 2 31-28 44

statistikinfo@stadt.nuernberg.de – www.statistik.nuernberg.de

Cover photo: Uwe Niklas

Printed by: Gutenberg Druck & Medien GmbH

Published in December 2023

This publication draws on statistics and data from the city of Nuremberg local censuses, the Bavarian State Office of Statistics, the German Federal Labour Agency and various other sources.

Reproduction of this folder, in total or partially, is permitted if sources are provided and quoted.